

Piano

Trio

für Pianoforte, Clarinette und Violincell

Ludwig van Beethoven, Op. 38

Adagio

Measures 1-6 of the Trio, Adagio. The music is in 3/4 time and B-flat major. The piano part features a series of chords and arpeggios, with dynamics ranging from *p* to *f*. The clarinet and violin parts enter in measure 3 with a melodic line.

Measures 7-10 of the Trio, Adagio. The piano part continues with a series of chords and arpeggios, with dynamics ranging from *ff* to *p*. The clarinet and violin parts continue with a melodic line, featuring a trill in measure 10.

Measures 11-13 of the Trio, Adagio. The piano part continues with a series of chords and arpeggios, with dynamics ranging from *fp* to *fp*. The clarinet and violin parts continue with a melodic line, featuring a crescendo in measure 12.

Measures 14-15 of the Trio, Adagio. The piano part continues with a series of chords and arpeggios, with dynamics ranging from *cresc.* to *sf*. The clarinet and violin parts continue with a melodic line, featuring a crescendo in measure 14.

Measures 16-18 of the Trio, Adagio. The piano part continues with a series of chords and arpeggios, with dynamics ranging from *cresc.* to *f*. The clarinet and violin parts continue with a melodic line, featuring a trill in measure 16 and a crescendo in measure 17.

Allegro con brio

Measures 19-22 of the Trio, Allegro con brio. The music is in 3/4 time and B-flat major. The piano part features a series of chords and arpeggios, with dynamics ranging from *p* to *f*. The clarinet and violin parts enter in measure 19 with a melodic line.

22

Measures 22-25. Treble clef: Melodic line with slurs and accidentals. Bass clef: Steady eighth-note accompaniment.

26

Measures 26-29. Treble clef: Melodic line with slurs. Bass clef: Steady eighth-note accompaniment. Measure 29: *fp* dynamic marking.

30

Measures 30-33. Treble clef: Series of chords with slurs. Bass clef: Steady eighth-note accompaniment. Measures 30 and 31: *fp* dynamic markings.

34

Measures 34-37. Treble clef: Series of chords with slurs. Bass clef: Steady eighth-note accompaniment. Measure 37: *cresc.* dynamic marking.

38

Measures 38-41. Treble clef: Series of chords with slurs. Bass clef: Steady eighth-note accompaniment. Measures 39 and 40: *sf* and *f* dynamic markings.

42

Measures 42-45. Treble clef: Series of chords with slurs. Bass clef: Steady eighth-note accompaniment. Measures 42 and 43: *sf* and *f* dynamic markings. Measure 44: *sf* dynamic marking. Measure 45: *p cresc.* dynamic marking.

46

50

cresc. *f* *p*

55

59

63

67

67

71

Measures 71-74 of the piano score. The right hand features a melodic line with a slur over measures 72-73. The left hand plays a continuous eighth-note triplet pattern. Dynamics include *p* (piano) in measure 73.

75

Measures 75-78 of the piano score. The right hand has a melodic line with slurs. The left hand continues the eighth-note triplet pattern. Dynamics include *p* (piano) in measure 75.

79

Measures 79-82 of the piano score. The right hand has a melodic line with slurs. The left hand continues the eighth-note triplet pattern. Dynamics include *cresc.* (crescendo) in measure 80 and *f* (forte) in measure 81.

83

Measures 83-87 of the piano score. The right hand has a melodic line with slurs and a trill in measure 84. The left hand continues the eighth-note triplet pattern. Dynamics include *fp* (fortissimo piano) in measure 83, *cresc.* (crescendo) in measure 84, and *p* (piano) in measure 85.

88

Measures 88-93 of the piano score. The right hand has a melodic line with slurs. The left hand continues the eighth-note triplet pattern. Dynamics include *f* (forte) in measure 88 and *p* (piano) in measure 90.

94

Measures 94-97 of the piano score. The right hand has a melodic line with slurs. The left hand continues the eighth-note triplet pattern. Dynamics include *pp* (pianissimo) in measure 94, *ff* (fortissimo) in measure 95, and *p* (piano) in measure 96.

99

103

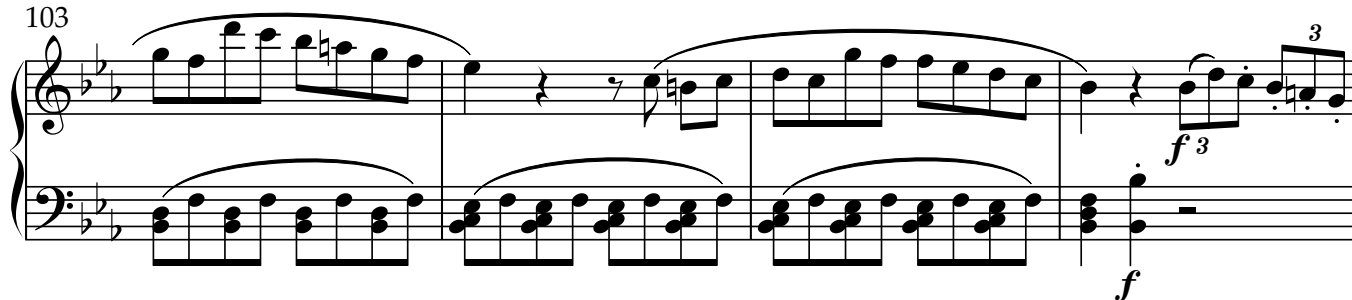

107

117

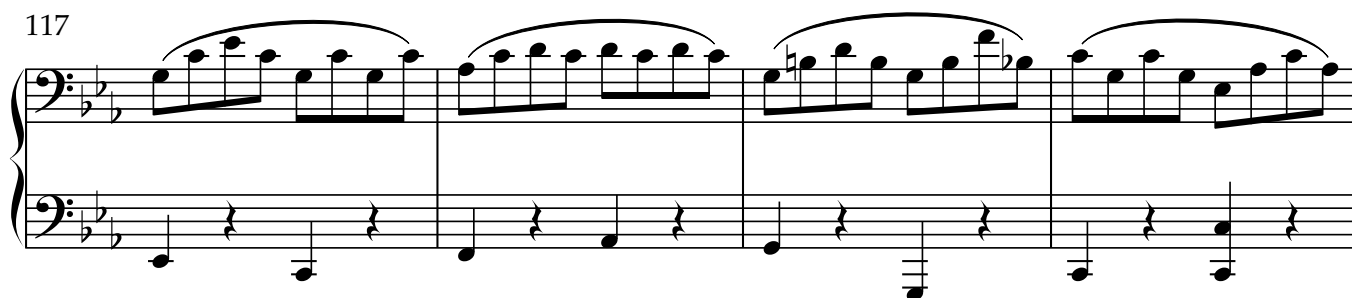

121

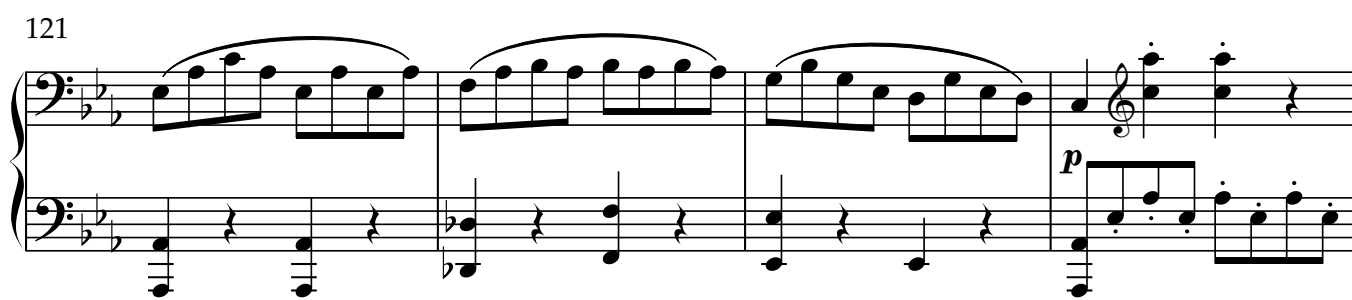

125

Piano

128

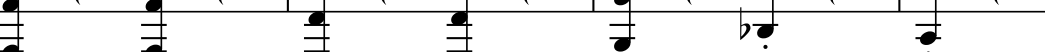

132

p

[illegible]

145

149

cresc.

153

fp

157

fp

161

fp

165

fp

168

fp

170

cresc.

sf

fp

171

172

173

174

175

176

177

178

179

cresc.

180

181

f

p

182

183

Piano

9

184

cresc. *f* *p*

189

p

194

198

202

206

V.S.

211

3 3 3 3 3 3 3 3

214

3 3 3 3 *cresc.* *f* 3 3 3 3

218

fp *sf cresc.* *tr* *p*

222

f *p*

228

pp *ff* *p*

233

3 3 3 3

237

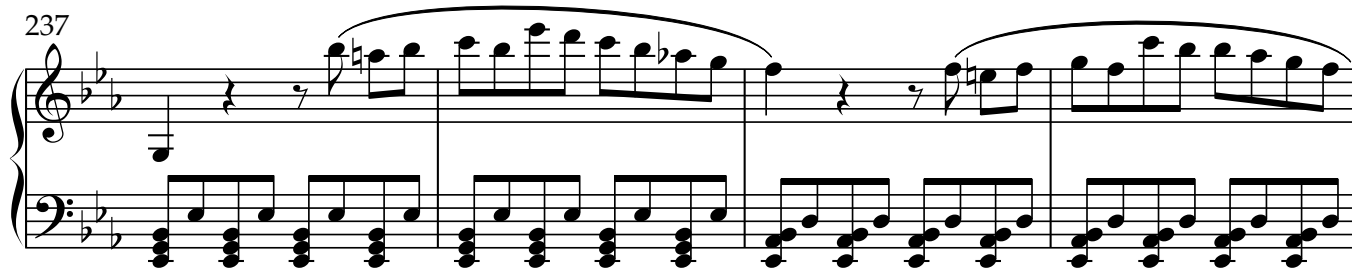

241

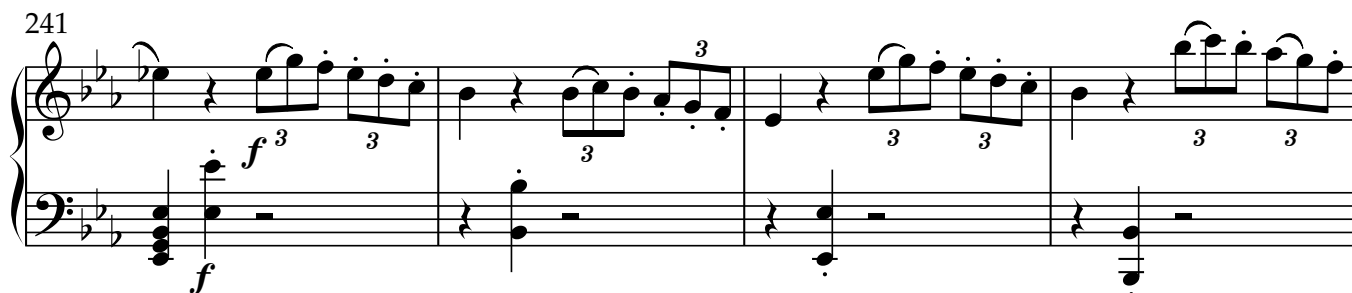

245

247

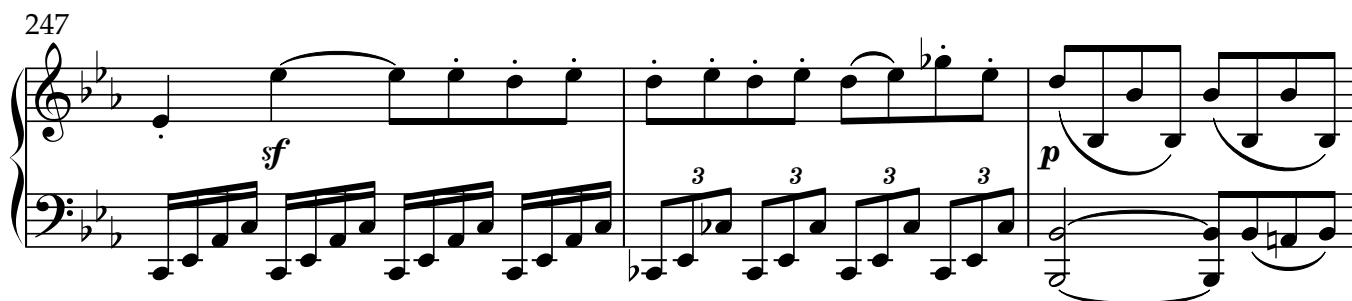

250

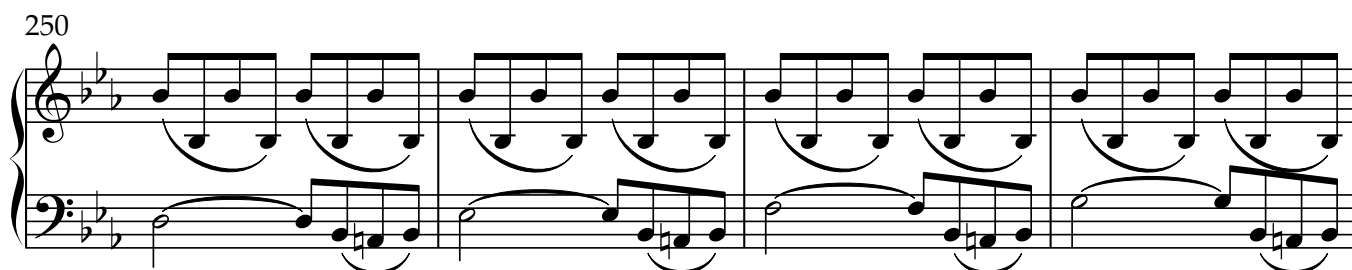

254

258

262 *cresc.*

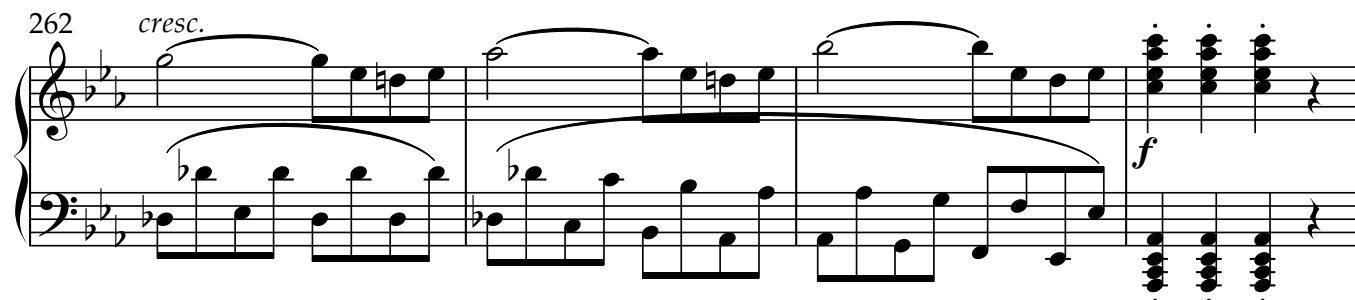

266

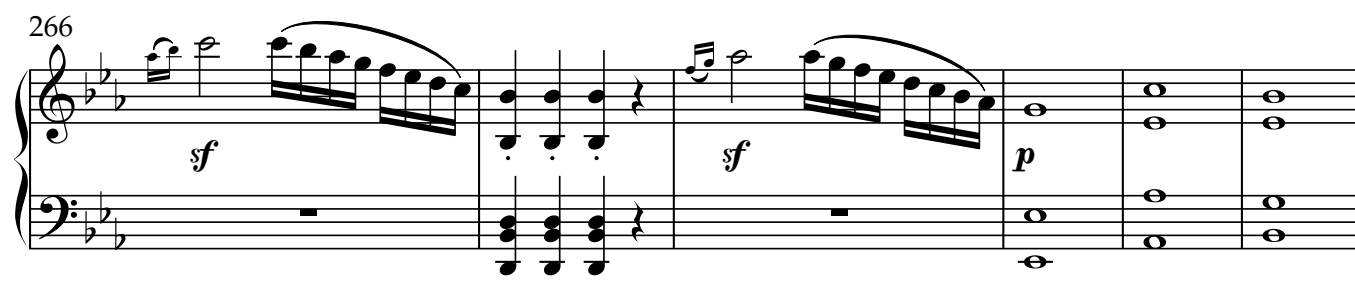

272

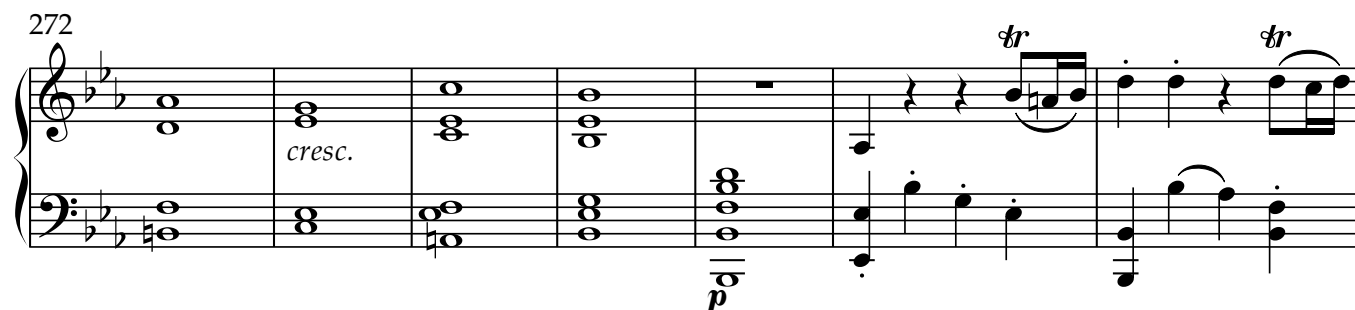

279

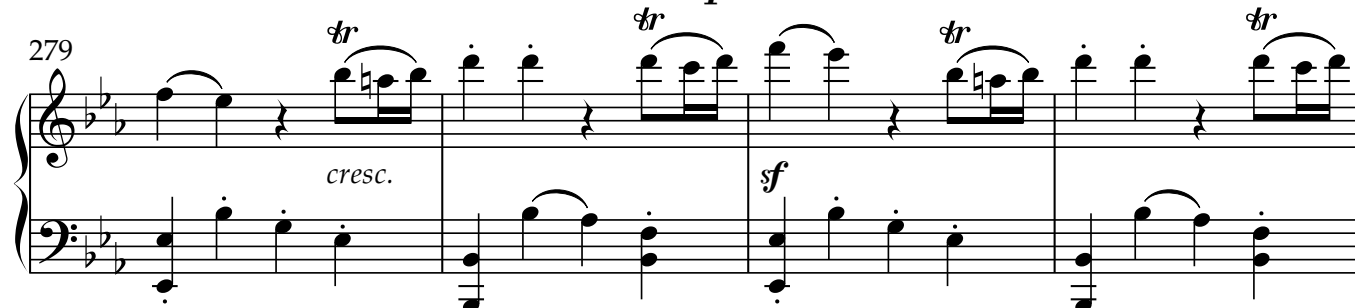

283

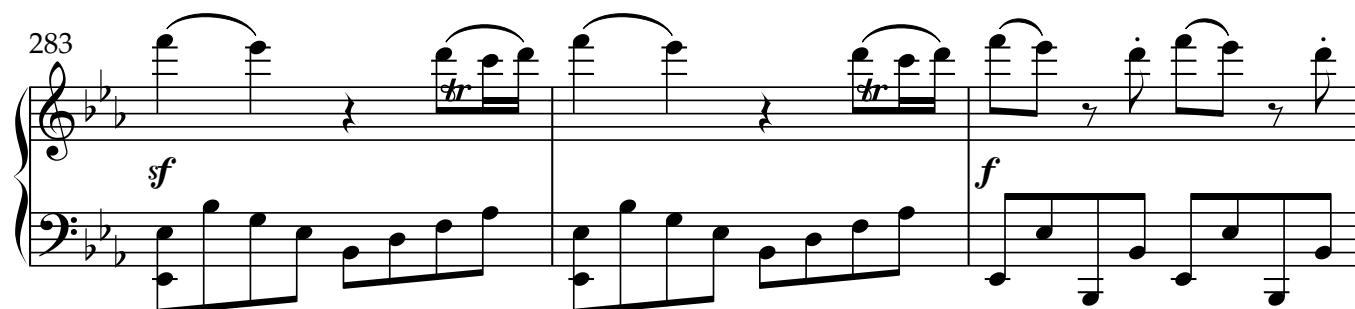

286
